

6 May 2025

Dear [REDACTED]

**LOCAL GOVERNMENT OFFICIAL INFORMATION AND MEETINGS ACT Request: 2025-14**

Thank you for your email of Thursday 3 April 2025 to the Carterton District Council requesting the following information:

*"...we please request a datafile (csv,xlsx,geojson or other type of Geospatial compatible file) containing the following information:*

- 1. The Name of each landfill/dump/tip (regardless of open or closed)*
- 2. The physical address of that facility*
- 3. The Latitude and Longitude for the facility as a point (or polygon if the GIS team already have that)*
- 4. Current status of the facility (Active, Closed, or other statuses)*
- 5. What Resource consents you hold are related to the facility?*
- 6. The Size in hectares of the facility*

*If the size and other information is not readily available then the Name, Status, Physical Address will suffice."*

Your request has been considered under the Local Government Official Information and Meeting Act 1987 (the Act). My response to your request is in the number order below.

**1. The Name of each landfill/dump/tip (regardless of open or closed).**

- Unlined Cell 1
- Lined Cell 2a
- Lined Cell 2b
- Lined Cell 2c

**2. The physical address of that facility.**

- 31- 41 Dalefield Road, Carterton.

**3. The Latitude and Longitude for the facility as a point (or polygon if the GIS team already have that).**

- 41.04241378533269, 175.50266260661698 (as a point within the closed landfill facility).

We have included a snapshot of the approximate land area for the Carterton Landfill is 4.71ha (Selected area in blue boundary), attached as **Appendix 1**. The information was

obtained from the internal map of the Carterton District Council. If you require accurate data, a considerable amount of time and effort will be required, as a complete survey would need to be done onsite to measure boundary to boundary. Please note that council charges for LGOIMA requests beyond the first hour of time at an hourly rate of \$60/half hour in line with our Fees and Charges schedule advertised here: [Fees & Charges | Carterton District Council](#)

If you do require the information data, let us know and we will provide you with an estimate charge and the activities necessary to complete the task.

**4. Current status of the facility (Active, Closed, or other statuses).**

- a. All listed landfill cells are closed.

**5. What Resource consents you hold are related to the facility?**

- a. The landfill consent is currently expired and in the process of renewal.

**6. The Size in hectares of the facility.**

- a. The landfill site is 4.71 hectares. The remainder of the property includes other currently active Council facilities.

Please note, the Council proactively publishes LGOIMA responses on our website. As such, we may publish this response on our website after five working days. Your name and contact details will be removed.

Thank you again for your email. You have the right to ask an Ombudsman to review this decision. You can do this by writing to [info@ombudsman.parliament.nz](mailto:info@ombudsman.parliament.nz) or Office of the Ombudsman, PO Box 10152, Wellington 6143.

Yours sincerely



Geoff Hamilton  
Chief Executive  
Carterton District Council

## Appendix 1 – Snapshot approximate land area for the Carterton landfill

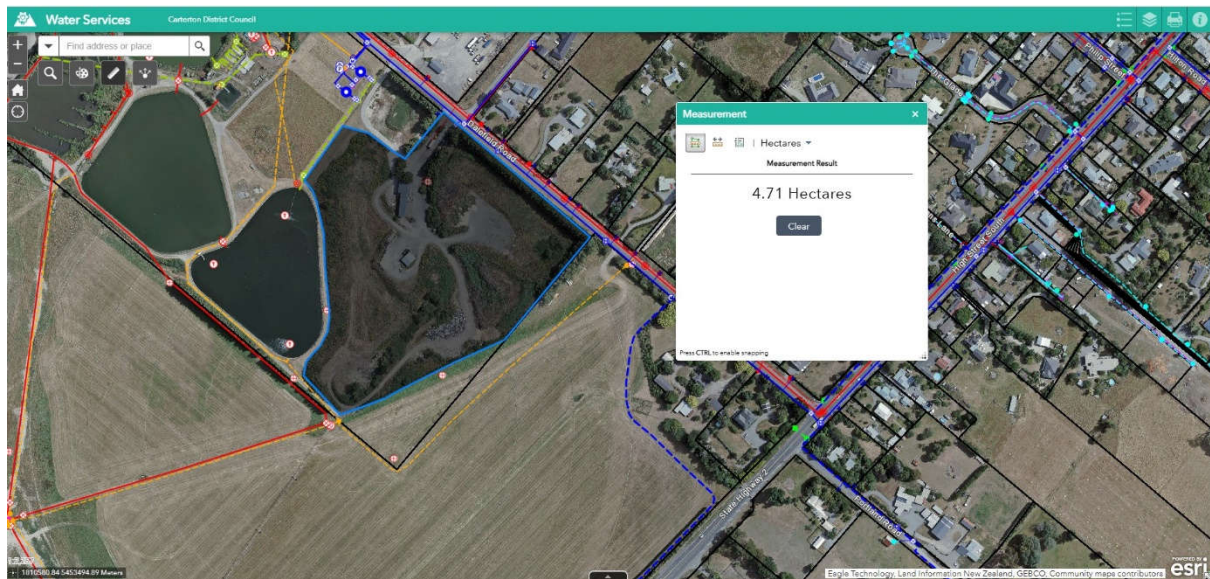

28 Holloway Street, Carterton, Wairarapa | PO Box 9, Carterton, 5743  
info@cdc.govt.nz | 06 379 4030 | www.cdc.govt.nz

LGOIMA ID: 2025-14