

RELEASED UNDER LGOIMA

**Appendix A**  
Plan of Proposed Subdivision

**AMALGAMATION CONDITIONS:**

LOTS 1 & 2 HEREON AND SEC 286A PAHAOA DISTRICT SHALL BE HELD TOGETHER AND ONE COMPUTER FREEHOLD REGISTER TO ISSUE FOR ALL PARCELS.

BALANCE LOT 3 HEREON & PT SUBDN 1 SEC 289 & SEC 294 PAHAOA DISTRICT SHALL BE HELD TOGETHER AND ONE COMPUTER FREEHOLD REGISTER TO ISSUE FOR ALL PARCELS.

BALANCE LOT 4 HEREON & PT SUBDN 1 SEC 287 PAHAOA DISTRICT SHALL BE HELD TOGETHER AND ONE COMPUTER FREEHOLD REGISTER TO ISSUE FOR ALL PARCELS.

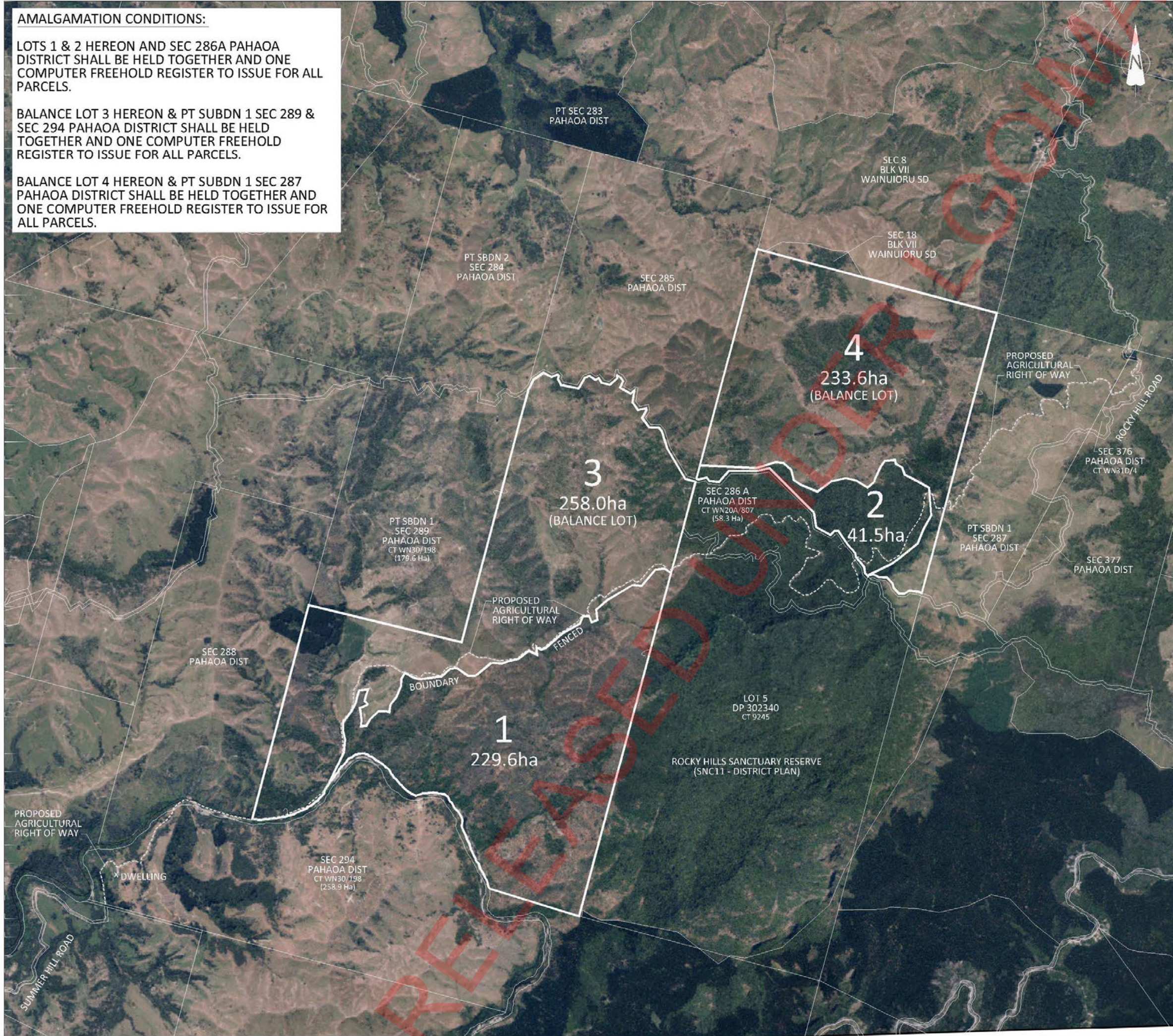

A 11-3-16 LOTS 1 & 3 BOUNDARY ALTERED

**DRAFT PLAN**  
Not yet approved by the  
Carterton District Council

**Project**  
LOTS 1 - 4 BEING PROPOSED SUBDIVISION OF PT SBDN 2 SEC 289, PT SBDN 1 SEC 290, PT SBDN 2 SEC 286 PAHAOA DISTRICT AND EASEMENTS OVER SECS 294, 286A, 376 & PT SBDN 1 SEC 286 PAHAOA DISTRICT AND LOT 5 DP 302340

**Site**  
CT Reference: WN30/198, WN20A/807, 9245 & WN31D/4  
**Local Authority:** CARTERTON & SOUTH WAIRARAPA  
**Physical Address:** SUMMER HILL ROAD - TE WHARAU

**Client**  
T B C

**Disclaimer / Legal**  
This Scheme Plan has been prepared for the purpose of gaining Resource Consent pursuant to Section 88 of the Resource Management Act 1991. Adamson Shaw accepts no responsibility for its use for any other purpose. The areas and dimensions shown on this Scheme Plan are subject to final Land Transfer Survey.

**AdamsonShaw** >  
SURVEYING | PLANNING | LAND DEVELOPMENT

411 Queen Street P 06 370 0027 F 06 378 2009  
PO Box 696 Email : enquire1@adamsonshaw.co.nz  
Masterton 5840 Web: www.adamsonshaw.co.nz

**Date** 12-2-16 **Scale ( A3 Original )** 1: 25 000

Project No	Drawing No	Revision
1614	SC - 01	A