



Chipsealing north Carterton

13 November 2018

We would like to advise you of road resurfacing works scheduled for State Highway 2 in north Carterton from south of Andersons Line to Rhodes Street, a length of about 500 metres. Chipsealing is scheduled for Sunday night 18 November, weather permitting. This will be followed by two days with a 30km/h temporary speed restriction to settle the seal and for road-sweeping.

What and when

- **Chipsealing**
 - Sunday 18 November, 6.30pm-5.30am
- **Settling period**
 - Monday 19 November, Tuesday 20 November
 - 30km/h temporary speed restriction

Please note: Roadworks may be postponed due to rain or other factors. To check, please visit: <https://journeys.nzta.govt.nz/wellington/road-works>

How will this work affect neighbours?

While we always aim to do our work with as little disruption as possible, we know roadworks can be inconvenient due to machinery noise. The crew understand they are working near people's homes and will keep noise to a minimum as much as possible.

Stop/go traffic control will manage the flow of vehicles along the highway during the works.

There will be times when works are taking place across driveways and the intersections with side streets, restricting your access for a short period. Our traffic controllers will assist people to access their driveways.

No parking will be available on the roadside during the work. Please ensure your car is off the road. We always attempt to find the owners but, if we have no choice but to tow a vehicle, it will be to a safe spot outside the work site or to the nearest side street.

Thank you

Thank you for your patience while we work in your community. Capital Journeys, the joint venture of WSP Opus Consultants and Fulton Hogan that maintains the region's state highways, is undertaking the work on behalf of the Transport Agency.

Any queries, please contact Aaron MacArthur, Chipsealing Manager, mobile 027 243 4001, email aaron.macarthur@fultonhogan.com.

Regards

Martin Gribble
NZTA Maintenance Contract Manager

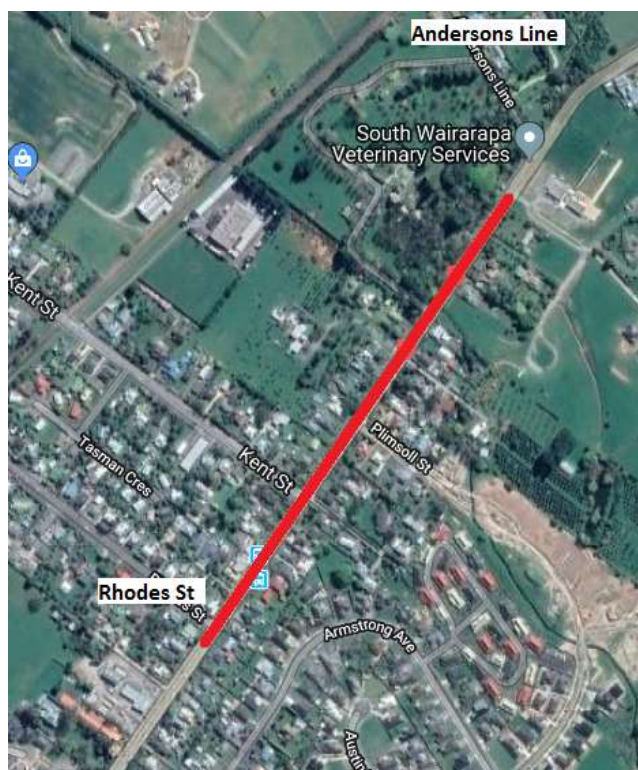

Some tips for driving on freshly laid chipseal

It can be unnerving to travel over freshly laid chipseal and hear loose chips rattling under the car. However, the instinct to drive either too slow or too fast will not do your vehicle, other people's vehicles, or the road any good. Driving smoothly at the temporary speed limit without sudden braking will provide the safest conditions for your car and our workers.



For an animation of how to drive on new chipseal, please visit <https://journeys.nzta.govt.nz/wellington/road-works>